

Dormitories

*Indrė Karbauskienė
Head of Dormitory Group*

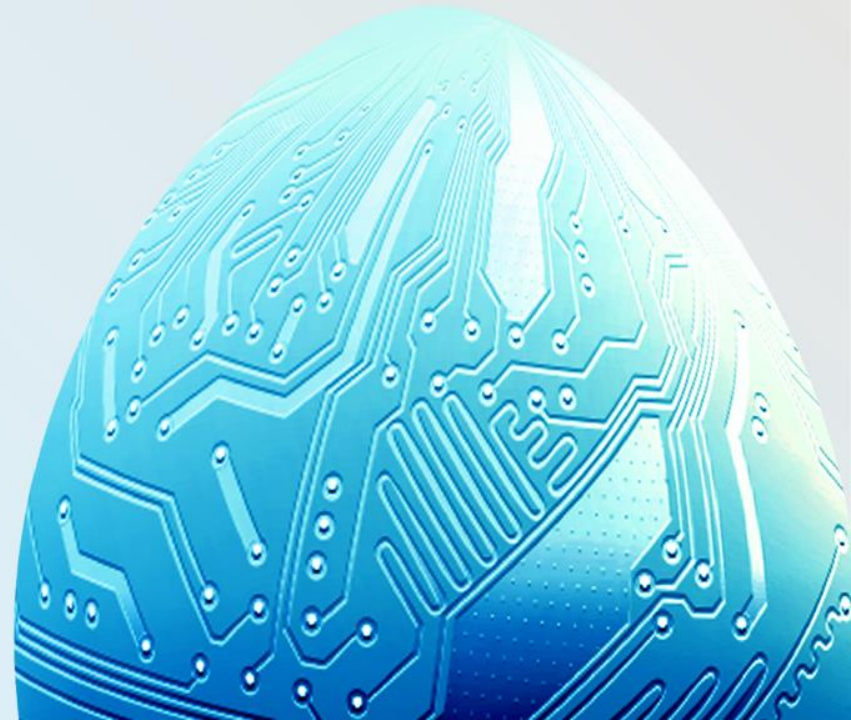



Dormitories of KTU

- Kaunas University of Technology for its students offers 12 dormitories located in KTU campus.
- International students are mostly accommodating in dormitories: 5th, 8th and 10th.



Internal Dormitory Rules

Dormitory – is students community home where everyone should follow internal rules and respect each other.

- Do not smoke;
- Do not drink alcohol;
- Produce dormitory pass to the receptionist;
- Do not noise after 22:00;
- Pay the dormitory fee in time;
- Do not harass dormitory employees or residence;
- Keep the requirements of fire safety;
- Deny entry for unregistered guests;
- Do not move to a different room at one's own discretion;
- Do not relocate inventory without permission;
- Keep your room and other areas of the dormitory clean;
- Do not keep pets in the dormitory;
- Follow other rules of the dormitory.



Changing the dormitory

Room or dormitory can be changed only at first day of each month

- You can make a reservation for relocation by using online **Dormitory reservation system** – select **RESERVATION** on above menu of our website dormitory.ktu.edu.
- If there is no vacancy according Your criteria – You can register a request in the waiting list on the **Dormitory reservation system**.

Detailed information about relocation process – [on our website!](#)



Residence fee

Dormitory accommodation fee shall be paid before 25th day of current month

How to find a payment information?

Login to KTU Academic Information System →
Outstanding payments → All type of payment

Residence fee can be paid:

- By cash in „Paypost“ offices;
- Online from your bank account;
- By bank card using direct link on your AIS.



What to do if..?

- Something is broken or not working properly;
- I have a problem with the internet;
- How to use self-service laundry;
- I need to change my beddings;
- Need to absence from the dormitory for a longer period.

Dormitory administrator will help you!



Moving out

In order to move out:

- Address to your dormitory administrator to fill “moving out” card;
- Come to Dormitory group office and fill all the necessary forms;
- Pay outstanding residence fee;
- Let the dormitory administrator to inspect the room before your leaving;
- Return the key;
- Return the entrance card.



Deposit payment

Before moving out of the dormitory you should consider about your deposit payment:

- It can be transferred to your bank account (bank acting in Lithuania only);
- It can be used to cover your last month payment*.

****A one-off final cleaning fee (20 EUR) is applied if the deposit is refunded until the date of the moving out or the accommodation fee for the last month is covered using the advance payment.***

All residents who move out of a dormitory before the 15th day of the month pay half of monthly residence fee.



We are here to help you

DORMITORY GROUP

Address: Gričiupio g. 13,
Kaunas
Dormitory 10, ground floor

Website -

<https://dormitory.ktu.edu/>

dormitory@ktu.lt

tel. no. +37069673277

OPENING HOURS

I-V 8:00 – 17:00

V 8:00 – 15:45

Lunch break 12:00 – 12:45